



# Sherington Historical Society

## Navigating the “new” Website

<https://www.mkheritage.org.uk/sherington/>

HOME SHS ▾ PEOPLE ▾ PLACES ▾ EVENTS ▾ LIFE ▾ TOURS ▾ MAPS ▾ CHURCH RECORDS ▾  
PARISH COUNCIL ▾

SHS ▾

ABOUT US  
CONSTITUTION  
OUR HISTORY  
FAMILY HISTORY HINTS  
AND TIPS  
SHERINGTON HISTORICAL  
SOCIETY IN 'FAMILY TREE'  
MAGAZINE  
ITEMS FOR SALE  
PHOTOGRAPHIC  
COMPETITIONS

PEOPLE ▾

CENSUS RECORDS  
LAND OWNERSHIP  
MILITARY RECORDS  
REGISTER OF ELECTORS  
AND POLL BOOKS  
DIRECTORIES 1790-1939  
GENERAL  
POPULATION DATA: AC  
CHIBNALL  
INDIVIDUALS

PLACES ▾

COMMUNITY  
PUBLIC HOUSES  
PLACES OF WORSHIP  
FARMS  
BUSINESSES  
GENERAL

EVENTS ▾

TIMELINE  
EARLY HISTORIES  
PAST EVENTS  
WRITTEN HISTORIES  
MAKING HISTORY

LIFE ▾

FETES/FEASTS  
PLAYGROUP  
MILLENNIUM PROJECT  
PUBLICATIONS  
HUNTING  
GENERAL ARCHIVE  
PHOTOS  
LINKS TO FURTHER  
RESOURCES

TOURS ▾

VILLAGE TOUR  
ST LAUD'S CHURCH  
OUTSIDE TOUR  
ST LAUD'S CHURCH INSIDE  
TOUR

MAPS ▾

PLACES OF HISTORICAL  
INTEREST  
ORDNANCE SURVEY MAPS  
- SHERINGTON  
1824 BRYANT'S MAP OF  
BUCKINGHAMSHIRE  
1796 ENCLOSURE MAP -  
INTRODUCTION  
RECONSTRUCTED MAP  
FOR 1580  
RECONSTRUCTED MAP  
FOR 1300

CHURCH RECORDS ▾

ST LAUD'S CHURCH -  
GENERAL  
ST LAUD'S MONUMENT  
INSCRIPTIONS  
ST LAUD'S PARISH  
REGISTERS AND  
TRANSCRIPTIONS

PARISH COUNCIL ▾

PARISH COUNCIL  
MINUTES  
PARISH COUNCIL  
CENTENARY 1995  
VILLAGE DEVELOPME  
NTS  
OTHER LOCAL  
GOVERNMENT



Sub Topics can be selected using the tabs shown on the left.  
Most of the topics are covered in One Page.

Some Sub Topics are broader in scope and these are subdivided.  
These can be opened using tabs found on the Right Side of the selected Sub Topic page.



# A good place to start (5 minute read)

EVENTS ▾

LIFE ▾

TIMELINE

EARLY HISTORIES

PAST EVENTS

WRITTEN HISTORIES

MAKING HISTORY

## WRITTEN HISTORIES

[Lipscomb's History of the County of Buckingham](#)

[Sheahan's History and Topography of Buckinghamshire 1861](#)

[Ratcliff's History and Antiquities of the Newport Pagnell Hundreds 1900](#)

[Victoria County History of Bucks](#)

[Sherington \(A Brief History\)](#)

[Parish of Sherington](#)

[Memories of Sherington](#)

## Sherington (A Brief History)

[Home](#) » [Events](#) » [Written Histories](#) » [Sherington \(A Brief History\)](#)

*Philip Smith wrote the following article in 1981. In places it has been updated.*

From the earliest times much of this part of England was covered with dense forest with isolated rural settlements in the fertile river valleys. Sherington probably followed this pattern, and probably existed as a tiny family hamlet until the West Saxons overran the area in their sweep across the country in Circa A.D. 600. Slowly but surely a typical West Saxon village was established and was originally called 'Sciringtun', old English for Scira's farm.



**Sherington in the year 1580 – from A. C. Chibnall's book 'Sherington: Fiefs and Fields of a Buckinghamshire Village'**

No doubt for the next few hundred years the village slumbered on, with the occasional rude awakening from the various Danish invasions, there was continuous fighting in this part of North Bedfordshire / Buckinghamshire between the English and the Danes. We learn in A.D. 1010 that the Danes lay waste the land following the line of the 'Ouse' through to Bedford. On the top of Sherington Hill on the Olney road there's a small field called in medieval times 'Goldhord' where treasures from the village may have been buried to save them from the invaders.

Land in Sherington has had many and varied owners throughout the ages, at the time of the Norman Conquest the powerful Lord of King Edward had a Manor here, as did other important followers of the Saxon King. This was soon to change at the coming of the Normans, and no doubt during the conquest Sherington, in common with

many other villages in the path of the Norman invaders, were all but devastated as the Normans would have ranged far and wide to gather in corn and to slaughter livestock for food. The Saxon Lords were divested of their holdings in Sherington and the Bishop of Coutances was given the whole of the village by King William the Conqueror. However, the holding of land during the Middle Ages became very complicated, as successive Kings and the more powerful Nobleman tended to carve up the villages and give away holdings of land for various favours. Landlords following the Conquest were inevitably of

PEOPLE ▾

CENSUS RECORDS

LAND OWNERSHIP

MILITARY RECORDS

REGISTER OF ELECTORS  
AND POLL BOOKS

DIRECTORIES 1790-1939

GENERAL

POPULATION DATA: AC  
CHIBNALL

INDIVIDUALS

## CENSUS RECORDS

---

Census 1841

Census 1851

Census 1861

Census 1871

Census 1881

Census 1891

Census 1901

Census 1911

Census 1911 Enumerator's Summary

Census 1911 Original Forms (Extract)

## LAND OWNERSHIP

---

1910 Land Valuation Survey - Introduction

Principal Holders of Land - 1312 to 1962

## MILITARY RECORDS

---

Posse Comitatus 1798

Militia: Ballot 1831 and Royal Bucks 1799-1815

First World War Roll of Honour

## REGISTER OF ELECTORS AND POLL BOOKS

---

1918 Register Of Electors

1831 Poll Book

1784 Poll Book

1722 Poll Book

1713 Poll Book

1710 Poll Book

## BUSINESS DIRECTORIES 1790-1939

---

General Directories

Kelly's Directories

## GENERAL - PEOPLE

---

Sherington Seamen

Prisoners at Aylesbury Gaol

Oaths of Allegiance King George 1723/4

## OTHER POPULATION DATA FROM CHIBNALL'S BOOK

---

Owners of Cottages 1708/1796

Subsidy Roll 1599

Muster Survey 1522

Working Population in the Middle Ages

Lay Subsidy Roll 1332

Smallholders between 1220 and 1240

## INDIVIDUALS

---

Individuals

Norman Arnold

A C Chibnall

Arthur John Crump

Richard Dalton

Ella Field

Tom Haynes

John Line

Jack Ivester Lloyd

Tom Ivester Lloyd

Myrtle Peach

Ernest Edward Rickett

# Who owned the properties in my street in 1910?

PEOPLE ▾

PLACES ▾

CENSUS RECORDS

LAND OWNERSHIP

MILITARY RECORDS

REGISTER OF ELECTORS  
AND POLL BOOKS

DIRECTORIES 1790-1939

GENERAL

POPULATION DATA: AC  
CHIBNALL

INDIVIDUALS

## Land Ownership

[Home](#) » [People](#) » Land Ownership

[1910 Land Valuation Survey](#)

**The Finance (1909-1910) Act, 1910, introduced a new tax on land values and therefore to implement it a detailed survey of all land was carried out over the following few years.**

All plots of land were identified and numbered, and both the occupiers and the owners were recorded, together with the valuation assessment. The **Ordnance Survey** maps that were current at the time (the 1900 1:2500 series) were marked up with the number of each plot of land and colour shaded to distinguish each plot and corresponding buildings. The names and valuation details, plus cross-references to the maps, were registered in Field Books. There are two sets of records:

- The first set consists of the maps and Valuation Books (also called the '**Domesday** Books') used to carry out the Survey itself, and the ones for Sherington are held at the Centre for Buckinghamshire Studies in Aylesbury.
- The second set of maps and **Field Books** are the formal records of the Survey for the Inland Revenue, and these are now held at the National Archives at Kew.

It is recommended that the information from the **Domesday Books**, the **Field Books** and the **Survey Maps** are all used in conjunction with the **1911 Census**, to provide the fullest picture of Sherington just before the First World War.

## LAND OWNERSHIP

[1910 Land Valuation Survey - Introduction](#)

[Principal Holders of Land - 1312 to 1962](#)

# 1910 Land Valuation Survey – Introduction

Home » People » Land Ownership » 1910 Land Valuation Survey – Introduction

The Finance (1909-1910) Act, 1910, introduced a new tax on land values and therefore to implement it a detailed survey of all land was carried out over the following few years.



The Census is well-known as a record of individuals, but the absence of house numbers in the village at the time has meant that it has not been possible to pinpoint where each family actually lived, except for a few in named buildings, as most addresses were simply recorded as 'High Street' or 'Church End'. The 1910 Land Valuation Survey is therefore particularly interesting because it provides that missing link.

It is recommended that the information from the **Domesday Books**, the **Field Books** and the **Survey Maps** are all used in conjunction with the **1911 Census**, to provide the fullest picture of Sherington just before the First World War.

**Domesday Books – 1910 Land Valuation Survey – Domesday Book Introduction**

**Field Books – 1910 Land Valuation Survey – Field Book Introduction**

**Survey Maps – 1910 Land Survey Mapping – Introduction**

**1900 Ordnance Survey Maps (1:2500 and 1:10,560) – 1900 Ordnance Survey Maps**

**1911 Census – 1911 Census Introduction**

# 1910 Land Valuation Survey – Mapping Introduction

[Home](#) » [People](#) » [Land Ownership](#) » [1910 Land Valuation Survey – Introduction](#) » [1910 Land Valuation Survey – Mapping Introduction](#)

The absence of house numbers in the village at the time of the **1911 Census** has meant that it has not been possible to pinpoint where each family actually lived, except for a few in named buildings, as most addresses were simply recorded as 'High Street' or 'Church End'.

**The 1910 Land Valuation Survey is very interesting as it provides that missing link.**

The survey was carried out by David Feasey of Sherington. For the purposes of this survey, Sherington was included with Chicheley in a single area. There are 270 entries. Numbers 1 to 60 and 255 to 262 relate to land in Chicheley, the rest being in Sherington. The first data is dated 28 March 1913, but it then took several months to complete the details for all entries. All plots of land were identified and numbered, and both the occupiers and the owners were recorded, together with the valuation assessment.

**The Ordnance Survey maps that were current at the time (the 1900 1:2500 series) were marked up with the number of each plot of land and colour shaded to distinguish each plot and corresponding buildings.**

Most of the parish is covered by four Ordnance Survey sheets – the corner where these sheets join being just north of The Knoll. They extend from the west to the east parish boundaries, and from the Emberton boundary down to beyond Sherington Bridge. The extreme south of the parish, i.e. Far End Farm, is on a separate sheet.

**The Detail of the Properties is shown on 14 separate sheets (by road)**

Each sheet has a Map and a Table of data – showing the tenants and the owners at each property

**1- The Knoll**

Each sheet has a Map and a Table of data – showing the tenants and the owners at each property

- 1- The Knoll
- 2- Church Road
- 3- Church End
- 4- Gun Lane/Park Road
- 5- The Laurels/Rectory
- 6- Crofts End



- 7- High Street South
- 8- Manor House/Mercers Farm
- 9- Stonepits
- 10- Sherington Bridge



- 11- Bakers Farm
- 12- High Street North
- 13- Water Lane/High Street
- 14- Water Lane



## 1910 LAND VALUATION SURVEY

[1910 Land Valuation Survey – Domesday Book](#)

[1910 Land Valuation Survey – Field Book Introduction](#)

[1910 Land Valuation Survey – Mapping Introduction](#)

### The Detail of the Fields is shown on 4 separate sheets

Each sheet has a Map and a Table of data – showing the tenants and the owners – and the crop type

**A- North West Fields**

**B- North East Fields**

**C- South East Fields**

**D- South West Fields**

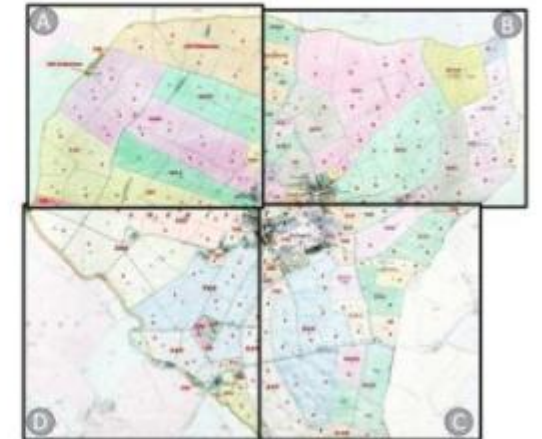

# Who lived in the properties in my street in 1911?

PEOPLE ▾

PLACES ▾

**CENSUS RECORDS**

LAND OWNERSHIP

MILITARY RECORDS

REGISTER OF ELECTORS  
AND POLL BOOKS

DIRECTORIES 1790-1939

GENERAL

POPULATION DATA: AC  
CHIBNALL

INDIVIDUALS

## CENSUS RECORDS

[Census 1841](#)

[Census 1851](#)

[Census 1861](#)

[Census 1871](#)

[Census 1881](#)

[Census 1891](#)

[Census 1901](#)

**[Census 1911](#)**

[Census 1911 Enumerator's Summary](#)

[Census 1911 Original Forms \(Extract\)](#)

## Census 1911

[Home](#) » [People](#) » [Census Records](#) » [Census 1911](#)

There were 143 households with a total population of 496, a decrease of 52 people in the ten years since the previous census in 1901. There were 16 other buildings recorded as being unoccupied, plus 10 buildings not used as dwellings.

The name, address, relationship, status, age, occupation and birthplace is recorded for each person. Length of marriage, numbers of children still alive or died, infirmities, plus the number of rooms, are also listed.

The census was taken on the night of Sunday 2nd April 1911. The census enumerator was William Powell, Head Teacher of Sherington School, who lived in Parsonage Lane.

This was the first census where the head of the household was responsible for completing the census form him/herself. The transcription includes information that was crossed out, because in most cases this was additional information that was not officially required (e.g. the numbers of children of widows, and one daughter who was not resident on that night, but in Bucks County Asylum), rather than being wrong.

It is recommended that you compare the 1911 census data with that of the 1910 Land Survey, which provides additional information on both owners and occupiers of the property in the village in approximately the same time period. It also includes detailed maps showing where people actually lived.

## Column Headings

The column headings of the 1911 census contain further notes which are listed below:

### Name and Surname of every Person

whether Member of Family, Visitor, Boarder, or Servant, who (1) passed the night of Sunday, April 2nd, 1911, in this dwelling and was alive at midnight, or (2) arrived in this dwelling on the morning of Monday, April 3rd, not having been enumerated elsewhere. No-one else must be included.

### Relationship to Head of Family

State whether "Head", or "Wife", "Son", "Daughter", or other Relative, "Visitor", "Boarder", or "Servant".

### Age (last birthday) and Sex

For Infants under one year state the age in months as "under one month", "one month", etc.

### Particular as to Marriage

Write "Single", "Married", "Widower", or "Widow", opposite the names of all persons aged 16 years and upward.

### State for each Married Woman entered on this Schedule

the number of completed years the present Marriage has lasted. If less than one year, write "under one".

### Children born alive to present Marriage

(If no children born alive write "None" in Column 7).

### Profession or Occupation of Persons aged ten years and upward

Personal Occupation: The reply should show the precise branch of Profession, Trade, Manufacture, &c.

### If engaged in any Trade or Manufacture

The particular kind of work done, and the Article made or Material worked or dealt in should be clearly indicated.

### Industry or Service with which worker is connected

This question should generally be answered by stating the business carried on by the employer. If this clearly shown in Col. 10 the question need not be answered here. No entry needed for Domestic Servants in private employment. If employed by a public body (Government, Municipal, etc) state what body.

### Whether Employer, Worker or Working on Own Account

Write opposite the name of each person engaged in any Trade or Industry, (1) "Employer" (that is employing any person other than domestic servants) or (2) "Worker" (that is working for an employer) or (3) "Own Account" (that is neither employing others nor working for a trade employer).

Whether Working at Home: Write the words "At Home" opposite the name of each person carrying on Trade or Industry at home.

### Birthplace of every Person

(1) If born in the United Kingdom, write the name of the County, and Town or Parish. (2) If born in any other part of the British Empire, write the name of the Dependency, Colony, etc. and of the Province or State. (3) If born in a Foreign Country, write the name of the Country. (4) If born at sea, write "At Sea".

NOTE:- In the case of persons born elsewhere than in England or Wales, state whether "Resident" or "Visitor" in this Country.

### Nationality of every Person born in a Foreign Country

State whether:- (1) "British subject by parentage", (2) "Naturalised British subject", giving year of naturalisation. Or, (3) If of foreign nationality state whether "French", "German", "Russian" etc.

### Infirmity

If any person included in this Schedule is:- (1) "Totally Deaf" or "Deaf and Dumb", (2) "Totally Blind", (3) Lunatic, (4) "Imbecile" or "Feeble-minded", state the infirmity opposite that person's name, and the age at which he or she became afflicted.

When the data set is large it is tabulated – and only the left side of the table is visible on the screen. In the example we show an extract of the first 100 of 497 entries. Using the slider at the base of the page the middle of the table and right side can be viewed.

If required the data can be downloaded In a number of different formats Select the appropriate tab.

Column visibility Copy CSV Excel PDF Print

Show 100 entries Search:

Address	No.	Surname	Name	Relationship to head of family	Age of Males (last Birthday)	Age of Females (last Birthday)	Particulars as to marriage	Completed years of marriage	Total Children Born Alive	Children still Living	Children who have Died	Profession or occupation of persons aged 10 years or more - Personal Occupation	Industry or Service with which worker is connected
Church End	1	Petts	Joseph	Head	67		Married					Market Gardener	
Church End	1	Petts	Eliza	Wife		67	Married	35	4	4	-0		
Church End	2	Smith	Edwin	Head	57		Married					Rush mat maker	
Church End	2	Smith	Emma	Wife		53	Married	34	2	2	-0		
Church End	2	Boswell	Deborah	Mother		77	Widow					Private means	
Church End	2	Cook	Hubert	Grandson	13							Farm work	Agriculture
Church End	3	Craker	William	Head	34		Married					Mineral Water Bottler	Mineral Water Brewery
Gun Lane	26	Darlow/Barlow	Edith	Neice		11						At School	
Gun Lane	27	Rogers	Rosetta	Head		65	Widow		9(deleted)	7(deleted)	2(deleted)	Private means	
Gun Lane	27	Rogers	Henry	Son	35		Single					Cricketer	Professional Tutor(?)
Gun Lane	27	Rogers	Constance	Daughter		30	Single						

Showing 1 to 100 of 497 entries Previous Next

Column visibility Copy CSV Excel PDF Print

Show 100 entries Search:

Address	No.	Surname	Name	Relationship to head of family	Age of Males (last Birthday)	Age of Females (last Birthday)	Particulars as to marriage	Completed years of marriage	Total Children Born Alive	Children still Living	Children who have Died	Profession or occupation of persons aged 10 years or more - Personal Occupation	Industry or Service with which worker is connected
Church End	1	Petts	Joseph	Head	67		Married					Market Gardener	
Church End	1	Petts	Eliza	Wife		67	Married	35	4	4	-0		
Church End	2	Smith	Edwin	Head	57		Married					Rush mat maker	
Church End	2	Smith	Emma	Wife		53	Married	34	2	2	-0		
Church End	2	Boswell	Deborah	Mother		77	Widow					Private means	
Church End	2	Cook	Hubert	Grandson	13							Farm work	Agriculture
Church End	3	Craker	William	Head	34		Married					Mineral Water Bottler	Mineral Water Brewery
Gun Lane	26	Darlow/Barlow	Edith	Neice		11						At School	
Gun Lane	27	Rogers	Rosetta	Head		65	Widow		9(deleted)	7(deleted)	2(deleted)	Private means	
Gun Lane	27	Rogers	Henry	Son	35		Single					Cricketer	Professional Tutor(?)
Gun Lane	27	Rogers	Constance	Daughter		30	Single						

Showing 1 to 100 of 497 entries Previous Next

Column visibility Copy CSV Excel PDF Print

Show 100 entries Search:

Address	No.	Surname	Name	Relationship to head of family	Age of Males (last Birthday)	Age of Females (last Birthday)	Particulars as to marriage	Completed years of marriage	Total Children Born Alive	Children still Living	Children who have Died	Profession or occupation of persons aged 10 years or more - Personal Occupation	Industry or Service with which worker is connected
Church End	1	Petts	Joseph	Head	67		Married					Market Gardener	
Church End	1	Petts	Eliza	Wife		67	Married	35	4	4	-0		
Church End	2	Smith	Edwin	Head	57		Married					Rush mat maker	
Church End	2	Smith	Emma	Wife		53	Married	34	2	2	-0		
Church End	2	Boswell	Deborah	Mother		77	Widow					Private means	
Church End	2	Cook	Hubert	Grandson	13							Farm work	Agriculture
Church End	3	Craker	William	Head	34		Married					Mineral Water Bottler	Mineral Water Brewery
Gun Lane	26	Darlow/Barlow	Edith	Neice		11						At School	
Gun Lane	27	Rogers	Rosetta	Head		65	Widow		9(deleted)	7(deleted)	2(deleted)	Private means	
Gun Lane	27	Rogers	Henry	Son	35		Single					Cricketer	Professional Tutor(?)
Gun Lane	27	Rogers	Constance	Daughter		30	Single						

Showing 1 to 100 of 497 entries Previous Next



[PEOPLE](#) ▾[PLACES](#) ▾[CENSUS RECORDS](#)[LAND OWNERSHIP](#)[MILITARY RECORDS](#)[REGISTER OF ELECTORS  
AND POLL BOOKS](#)[DIRECTORIES 1790-1939](#)[GENERAL](#)[POPULATION DATA: AC  
CHIBNALL](#)[INDIVIDUALS](#)

## BUSINESS DIRECTORIES 1790-1939

### General Directories

#### Kelly's Directories

### KELLY'S DIRECTORIES

[Kelly's Directory 1939](#)[Kelly's Directory 1935](#)[Kelly's Directory 1931](#)[Kelly's Directory 1928](#)[Kelly's Directory 1924](#)[Kelly's Directory 1920](#)[Kelly's Directory 1915](#)[Kelly's Directory 1911](#)[Kelly's Directory 1907](#)[Kelly's Directory 1903](#)[Kelly's Directory 1899](#)[Kelly's Directory 1895](#)[Kelly's Directory 1891](#)[Kelly's Directory 1887](#)[Kelly's Directory 1883](#)[Kelly's Directory 1877](#)[Kelly's Directory 1869](#)[Kelly's Directory 1847](#)

## Kelly's Directory 1911

[Home](#) » [People](#) » [Business Directories 1790-1939](#) » [Kelly's Directories](#) » [Kelly's Directory 1911](#)

### Kelly's Directory of Buckinghamshire, 1911

**SHERINGTON**, in Domesday "Serintone," is a parish and village on the road from Newport Pagnell to Olney and separated from Lathbury and Newport Pagnell by the river Ouse which is crossed by a bridge of five arches, 2 miles north from Newport Pagnell station on the Wolverton and Newport Pagnell branch of the London and North Western railway and 4 south from Olney station on the Bedford and Northampton branch of the Midland railway and 11 west from Bedford, in the Northern division of the county, hundred, petty sessional division, union and county court district of Newport Pagnell, archdeaconry of Buckingham, rural deanery of Newport Pagnell and diocese of Oxford. The church of St. Laud the Martyr, seated on an eminence, is an edifice of stone, chiefly in the Decorated style, and consists of chancel, clerestoried nave of four bays, aisles, south porch with parvise, and a central tower containing 5 bells and a clock: the nave arcades, one Early Decorated and the other of a later period have circular pillars on the north and octagonal on the south aide, in both cases with moulded capitals; the tower is good Perpendicular, and there is a fine west window of five lights of the same date; the east window is Decorated, other chancel windows are Perpendicular; in the north-east buttress of the tower is a Decorated window pierced through and looking towards the altar; on the handle of the porch door are the arms of Dr. William Barrow, rector 1406, and afterwards bishop of Bangor and Carlisle: the church was restored in 1870 at a cost of £1,200, and affords 300 sittings. The register dates from the year 1698. The living is a rectory, net income £300, with residence and 17 acres of glebe, in the gift of the Bishop of Oxford, and held since 1903 by the Rev. John Mease Geden B.A. of London University. Here is a Congregational chapel, founded in 1810, and seating 200, and a Wesleyan chapel. Fuller's charity of £5 yearly is distributed as follows, viz.: £1 for a sermon; 5s. each to the churchwardens and 26 half-crowns to the poor. There are three manors in the parish; F. A. Konig esq. of Tyringham Hall, holds one and is the principal landowner, the others are held by the trustees of the late George Alfred U. Nelson esq. and the Mercers' Company of the City of London. The soil is various; subsoil, limestone and clay. The chief crops are wheat, barley, beans and roots. The area is 1,799 acres of land and 6 of water; assessable value, £1,825; the population in 1901 was 548.

Parish Clerk, Albert Norman

Post Office. – Miss Ellen L. Feasey, sub-postmistress. Letters arrive from Newport Pagnell at 7 & 11.45 a.m.; dispatched at 9.45 a.m. & 12.15 & 7.15 p.m.; Sundays, box closed at 11.40 a.m. The nearest money order & telegraph office is at Newport Pagnell, 2 miles distant.

Elementary School, built in 1872, at a cost of £900, for 105 children; average attendance, about 80; William Powell, master; Mrs. Webster, infants' mistress.

Police Constable, Ernest Crockford

#### PRIVATE RESIDENTS

Allfrey Major Frank E. The Laurels

Cook-Yarborough Mrs. Sherington Lo

Cranfield Walter, Pearcey Cottage

Eastburn Thomas Worrell (congregational evangelist)

Geden Rev. John Mease B.A.. (rector), Rectory

Rogers Mrs. Radnor Villa

Russell Joseph Rushforth W. G. Sherington Bridge

Taylor Mrs. Manor House

Terry Chrstr. Wm. Sherington Bridge

#### COMMERCIAL

Austin Abel, dairyman

Boone Fredcrick, shopkeeper

Burgess Jn. Thos. frmr. Yew Tree Farm

Cowley Arthur, Swan P.H

Feasey David, corn merchant & poor rate collector

Field Fredk. John. maltster & farmer

Field John, grazier

Fisher Harry, school attendance officer, Ash Cottage

Fleet George, horse dealer & butcher

Gardner Ellen (Mrs.), farmer

Graves John Wm. farmer, Water Lane

Groom William, blacksmith

Harding Daniel (Mrs.), farmer

Hickson Fredk. Arthur. dog fancier

Hickson Wm. Thos. butcher & grocer

Hine George James, coach builder

Jellerson Eliza (Mrs.), farmer, Mercer's Farm

Joyce Sarah (Mrs). Crown & Castle P.H

Labrum Robert, jobmaster

Lawes Sarah (Mrs.), White Hart P H

Line Frederick, beer retailer

Lloyd Thos. Ivester, artist, The Nest

Norman Albert, market gardener

Norman Joseph, market gardener

Oldham &. Co. mineral water manfrs

Petts Joseph, market gardener

Robinson John, mat maker

Rose Henry George, builder

Rush Saml. carpenter & hurdle makr

Simcoe John H. farmer, Gowls Farm

Smith Clara Mary Ann (Miss), laundry

Smith William Henry, surveyor of highways to Newport Pagnell Rural District Council

Weeks William, farmer

West Henry, cowkeeper

Wiles Herbert, insurance agent

Worthington Alice (Miss), parish nurse

# How has the Village developed and what is planned 1973 -> 2031 ?

PARISH COUNCIL ▾

PARISH COUNCIL  
MINUTES

PARISH COUNCIL  
CENTENARY 1995

VILLAGE DEVELOPMENT  
PLANS

OTHER LOCAL  
GOVERNMENT

## Village Development Plans

Home » Parish Council » Village Development Plans

All the links below are downloadable PDFs.

**1973 Village Plan** – Produced by Buckinghamshire County Council.

**1983 Village Plan** – Produced by Milton Keynes Borough Council.

**1989 Village Survey** – Report on the results of the village survey undertaken by the Parish Council in September 1989. 156 residents responded.

**1999 Questionnaire** – The Parish Council's questionnaire received 117 responses. These are the individual (anonymous) responses:

**Responses 1 – 40**   **Responses 41 – 80**   **Responses 81 – 117**

**2004 Village Appraisal** – Produced by the Parish Council in November 2004.

**2017 Neighbourhood Plan Final**– Produced by .Sherington Parish Council in July 2017 *[covers the timeframe 2016 to 2031]*.

The Parish Council led the development of the Sherington Neighbourhood Plan – an activity that ran from late 2014 to October 2017.

At the time, the Council were led by Chair Mr Bush and Vice Chair Mrs Thatcher. A Steering Group was established and worked in an engaging and consultative manner with the village throughout the process. The referendum resulted in a resounding majority in favour of the Plan and it was formally adopted by MKC in October 2017.

# Let's introduce Jack Ivester Lloyd

PEOPLE ▾

PLACES ▾

CENSUS RECORDS

LAND OWNERSHIP

MILITARY RECORDS

REGISTER OF ELECTORS  
AND POLL BOOKS

DIRECTORIES 1790-1939

GENERAL

POPULATION DATA: AC  
CHIBNALL

INDIVIDUALS

## INDIVIDUALS

Individuals

[Norman Arnold](#)

[A C Chibnall](#)

[Arthur John Crump](#)

[Richard Dalton](#)

[Ella Field](#)

[Tom Haynes](#)

[John Line](#)

[Jack Ivester Lloyd](#)

[Tom Ivester Lloyd](#)

[Myrtle Peach](#)

[Ernest Edward Rickett](#)

## Jack Ivester Lloyd

Home » People » Individuals » Jack Ivester Lloyd

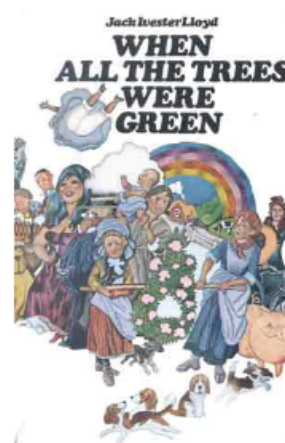

When All The Trees Were Green  
- book cover

**Jack Ivester Lloyd** (1905 – 1992) was the son of Tom Ivester Lloyd, the sporting artist, and Florence Lloyd. In the 1911 census the family were recorded as living at Church End.

Jack went to sea at the age of fifteen, and did many other jobs whilst learning to write.

In the second World War, he joined the R.N.V.R. (Royal Naval Volunteer Reserve) and became a Lieutenant-Commander.

He was awarded the D.S.C. and mentioned in despatches for his role in Operation Brassard 1944 (The Invasion of Elba)

He was a keen naturalist, and an enthusiastic beagler.

He was a regular contributor to several leading country periodicals, and has written over twenty books.

He died in Shropshire in 1992.



Opening the 1977 Sherington Feast (on the right - pictured with Peter Gardner)

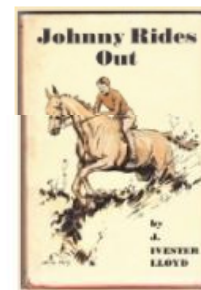

Johnny Rides Out -  
book cover

# Can you help us?

- Do you have a topic that could be added to our records ?  
Could you share the idea/ some materials and work with us to edit the pages?
- Do you have old photos of the Village people and places that we could add to our site?  
*(We would love to build a 'Google Streetview' of 1950's ; and 1920's if possible)*
- Do you have any suggestions for celebrating the 25<sup>th</sup> Anniversary of the Society?  
Would you be able to help us with the planning of an event / display (March 2025)?
- If you find an error on any of our pages – please let us know and we will correct as soon as possible.